

# Telemedicine Decision Tree

## Additional steps to consider:

1. Patient consent for treatment. During the COVID PHE it can be verbal.
2. Establish patient security and privacy protections
3. Verify insurance payor will cover telehealth and if the visit will go towards deductible
4. Access to patient medical record
5. Document provider location and patient location
6. Document all additional individuals in the room (physically or virtually) with the patient and provider

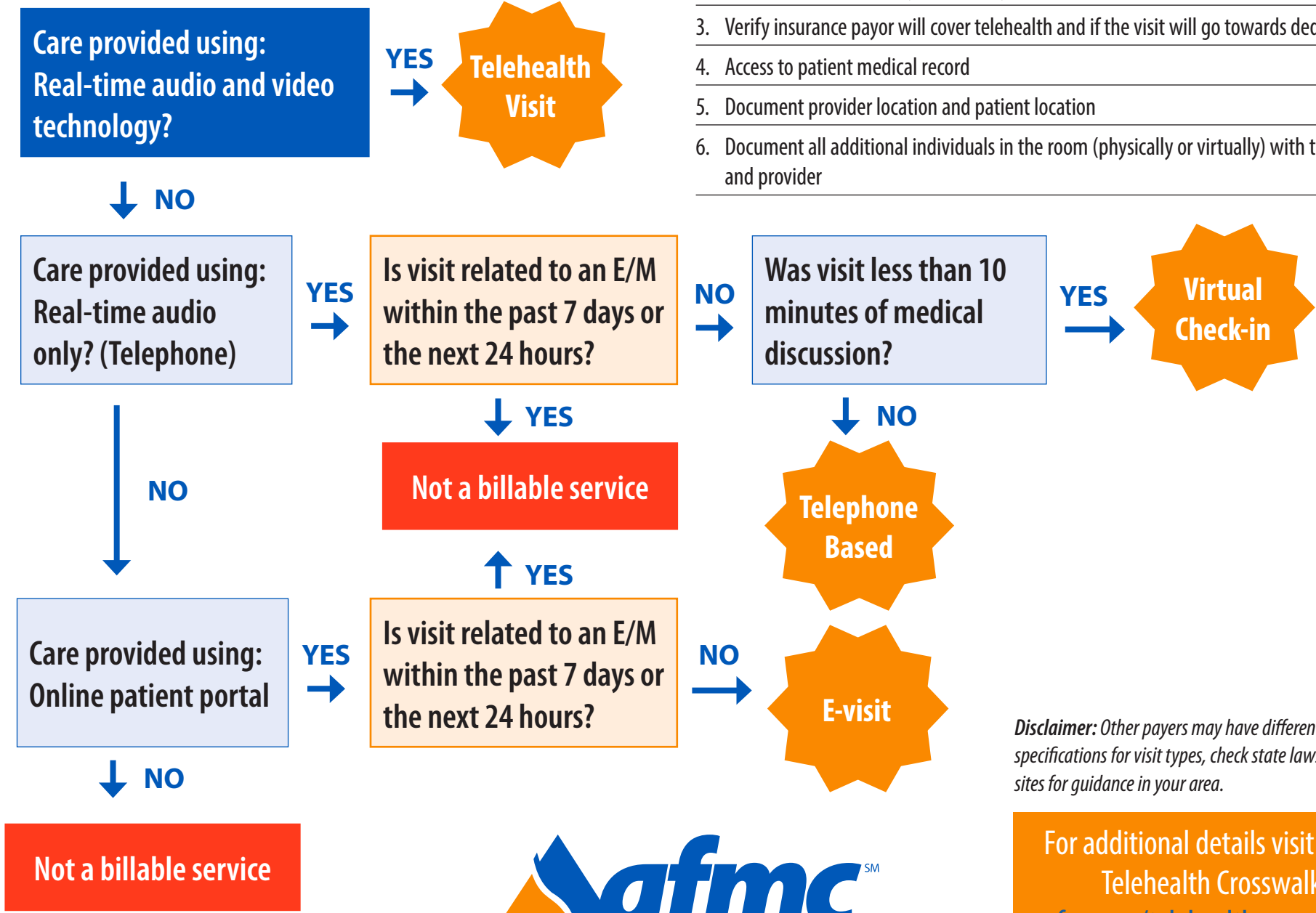

*Disclaimer: Other payers may have different specifications for visit types, check state laws and payer sites for guidance in your area.*

For additional details visit AFMC  
Telehealth Crosswalk  
[afmc.org/telehealth-crosswalk/](https://afmc.org/telehealth-crosswalk/)

