



SHARE
State Health Alliance FOR Records Exchange

Statewide Health Data Utility

Who SHAREs?

- 117 Hospitals covering 85% of beds statewide
- 3000+ Ambulatory facilities contributing
- 850+ additional facilities retrieving only
- Federal, State, and private Health Plans covering over 67% of the population
- Accountable care organizations, Clinically integrated networks, risk-based value-based programs.

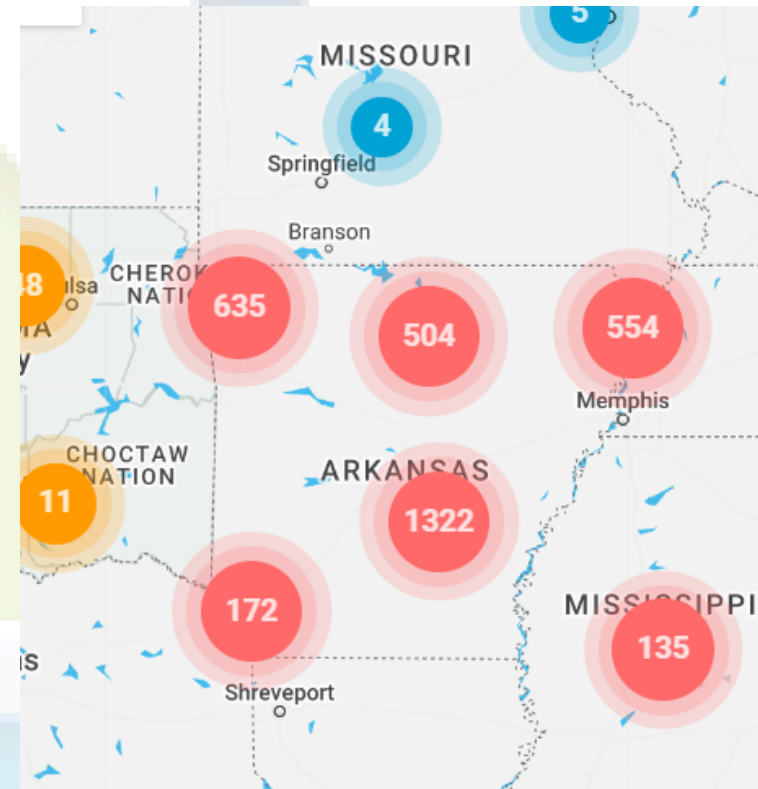

Medical
Records for
nearly 99%
of Arkansans

New Connections

SHARE Welcomes Our New Connections!



What Data Can Be SHARED?

HL7 Messages, CCDs, Public Health Reporting & Unstructured Documents

- Clinical Care Summaries
- Discharge Summaries
- Lab Results
- Medication Histories
- Immunizations (bi-directional)
- Insurance Information
- Public Health Reporting
 - Electronic Lab Reporting
 - Syndromic Surveillance
 - Cancer Registry
- COVID-19 Positives
- Radiology Reports
- Vitals
- Allergies
- Problem Lists/Diagnoses
- Pathology Reports
- Transcribed Documents
- Demographics
- SDOH (Social History)



Subscription Services and custom pulls

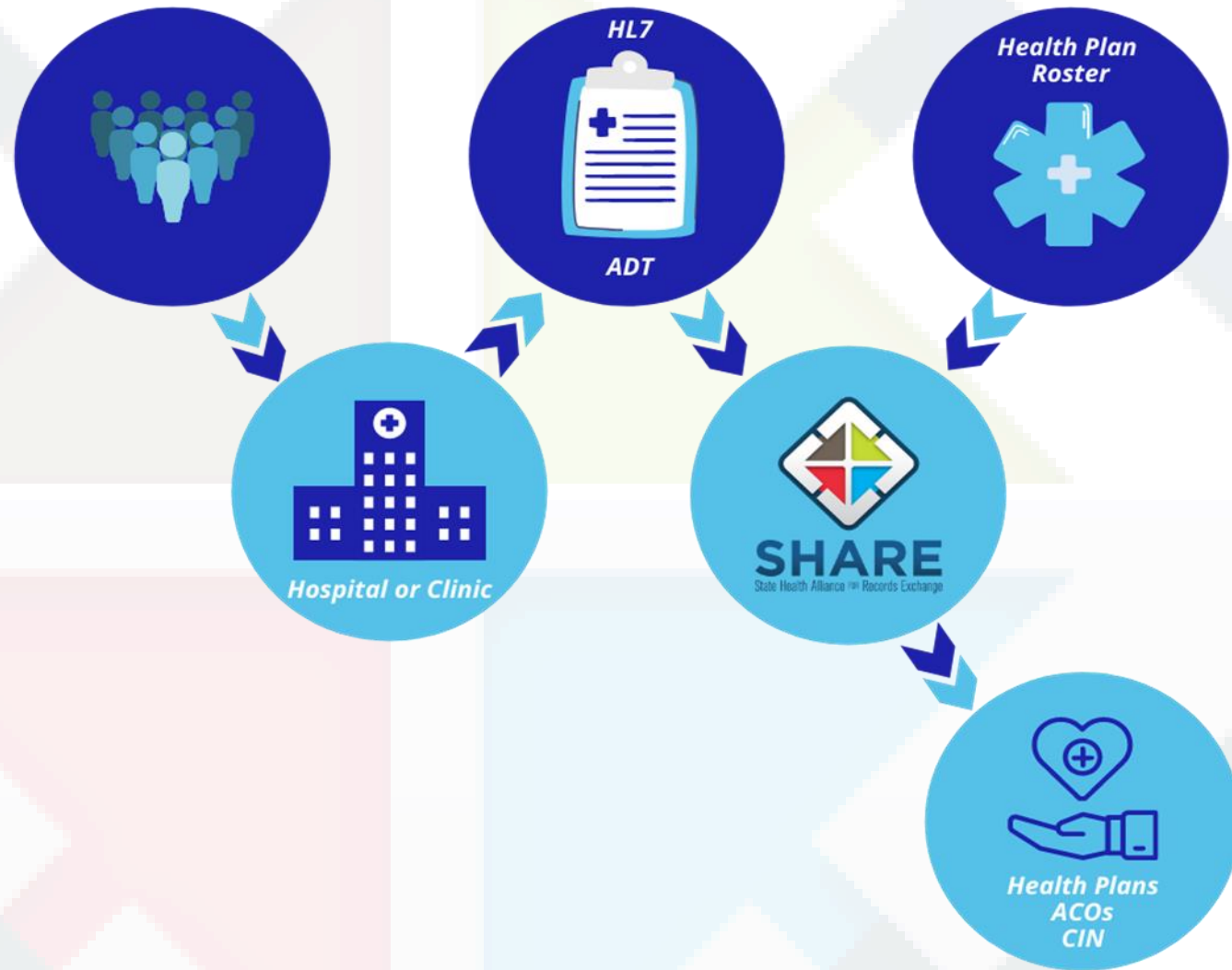

Query and Response via EMR

Requesting Electronic Health Summaries from the HIE

Path: Patient Lookup > Patient Hub > Progress Notes

To request a patient's eHS:

1. On the patient's Progress Notes window, click the *Patient External Documents* link:



OR

On the Patient Hub window, click the *Patient External Documents* link:

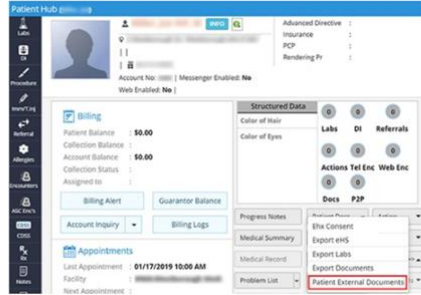

The Import Documents window opens.

2. Click the *Refresh External Data* link to get the latest data from the HIE:

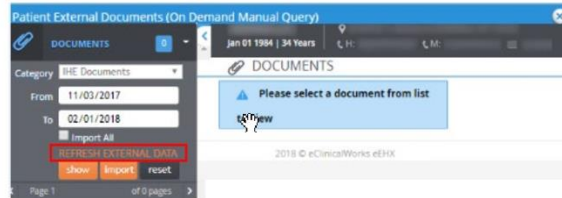

The following message displays: *Requesting registry... please wait.*

Chart Actions

- Document Import
- Edit Document Types
- Image Library Import
- Image Categories

Admin Actions

- Document Import
- Edit Document Types

Data Share

- Data Retrieval
- Retrieval Queue
- Data Submission

Add to Document List

1. Choose a Patient:

2. Select Document: New Import

All

Selected

eMDs
Results Delivery

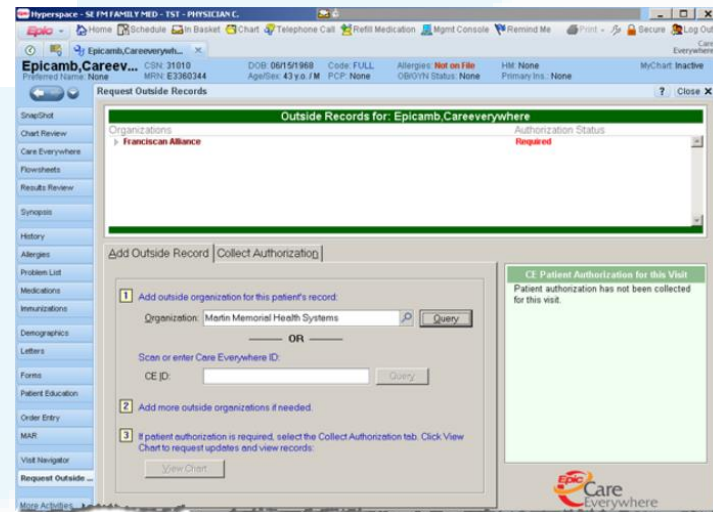

Virtual Health Record (VHR)

Summary | More Patient Information | Patient Documents

Laboratories (3) | Documents (7) | Imaging (3) | Other Orders (8)

Date	Name	Source
10/11/2022	PDF Report	hark
10/11/2022	PDF Report	hark
10/11/2022	PDF Report	hark
10/11/2022	PDF Report	hark
06/23/2022	PDF Report	UAMS
03/23/2022	CBC (With Diff)	UAMS
03/23/2022	OP Liver Function Tests	UAMS
03/23/2022	OP Chem 7	UAMS

Medications (56) | Allergies (13)

Date	Name	Source
	acetaminophen 160 mg/5 mL elixir	UAMS
	UNKNOWN TO PATIENT	UAMS
	CALCIUM CARBONATE/VITAMIN	UAMS
	glycopyrrate (ROBINUL) 1 mg ta	UAMS
	guanFACINE (TENEX) 1 mg tablet	UAMS
	loratadine (CLARITIN) 5 mg/5 mL	UAMS
	lansoprazole (PREVACID SOLUT	UAMS
	metoclopramide (REGLAN) 5 mg/	UAMS
	topiramate (TOPAMAX) 25 mg tabl	UAMS
	topiramate (TOPAMAX) 50 mg tabl	UAMS
	ergocalciferol (VITAMIN D) 50,000	UAMS

Immunizations (19) | Durable Medical Equipment (0)

Vaccine	Administered	Dose
SARS-CoV-2/COVID-19/PP2Z	06/22/2021	0.3 mL
Pfizer COVID-19 Vaccine 0.3mL	05/07/2021	
influenza, injectable, quadrivale	11/16/2020	0.5 mL
Meningococcal MCV4O	07/13/2018	0.5 mL
Tdap	07/13/2018	0.5 mL
DTaP-IPV	11/26/2013	0.5 mL
influenza, split (incl purified surf.	01/30/2013	0.5 mL
DTaP	12/18/2011	0.5 mL
Hep A, pediatric, 2 dose	12/18/2011	0.5 mL
Hb (PRP-OMP)	12/18/2011	0.5 mL
MMR	12/18/2011	0.5 mL
MMR	12/18/2011	0.5 mL

Ambulatory Encounters (36) | Inpatient Encounters (3) | Emergency Encounters (8) | Other Encounters (8)

Date	Admission Type	Source
04/22/2022		UAMS
03/30/2022		UAMS
03/30/2022		UAMS
03/30/2022		UAMS
03/30/2022		UAMS
03/23/2022		UAMS
03/09/2022		ACH
03/04/2022		ACH
12/17/2021		ACH
11/16/2021		UAMS
11/09/2021		ACH
10/15/2021		UAMS

Vitals (16)

Name	Value	Collected
Intravascular systolic	167 mm[Hg]	03/23/2022
Intravascular diastolic	84 mm[Hg]	03/23/2022
Heart rate	138 /min	03/23/2022
Body temperature	36.78 Cel	03/23/2022
Breaths	20 /min	03/23/2022
Body weight	61.417 kg	03/23/2022
Body mass index	24.37 kg/m2	03/23/2022
Oxygen saturation	97 %	03/23/2022
HEIGHT	157.5 cm	05/20/2016
WEIGHT	74.571 kg	05/20/2016
Temperature	98.7 Fahrenheit	05/16/2016

Social History (14)

Question	Answer	Source
Transit	Help pay for auto. Not connected	hark
Housing	Help pay for utilities. Suggested	hark
Food	Government food benefits / food assistan...	hark
Health	Individual counseling includes evaluation...	hark
Smoking	Tobacco smoking consumption unknown	ACH
Alcohol intake	Current drinker of alcohol (finding)	UAMS
Smoking	Ev-smoker	UAMS
Tobacco use and exposure	Smokeless tobacco non-user	UAMS
Tobacco use and exposure	Smokeless tobacco non-user	ACH
Smoking	Never smoked tobacco	ACH
Smoking	Never smoker	UAMS

Conditions (42) | Procedures (7)

Name	Date	Source
Secondary malignant neoplasm of	03/02/2022	UAMS
Primary malignant neoplasm of br...	02/14/2022	UAMS
Malignant neoplasm of upper-oute...	01/07/2022	UAMS
Viral upper respiratory tract infect...	11/05/2021	ACH
Cavernous hemangioma of brain (...)	11/05/2021	ACH
Seizure (finding)	11/04/2021	ACH
Impacted cerumen in right ear (dis...	01/13/2021	UAMS
Hearing problem (finding)	01/13/2021	UAMS
Pharyngitis (disorder)	05/07/2020	UAMS
Dislocation of other parts of right s...	08/30/2019	UAMS
Joint derangement, unspecified	06/29/2019	UAMS

Transcriptions (1)

Date	Name	Source
05/20/2016	ED PHYSICIAN DOCUMENTATION REPORT, PHYSICI...	NARMC

All Clinical Items (277) | Care Management (0)

Date	Name	Type	Source
	M. Allergy	AMMC	
	O. Condition	UAMS	
	O. Condition	UAMS	
	C. Attachment	ACH	
	T. Condition	BRMC	
	T. Condition	BRMC	
	A. Condition	BRMC	
	H. Social History	hark	
	N. Allergy	AMMC	
	T. Social History	hark	
	T. Condition	BRMC	



Payer Derived Notifications Services



- Health Plan provides monthly attribution roster including Primary Care Physician assigned
- Health Plan is source of truth for attribution
- Assists in alerting providers of new patient assignments
- Sets up foundation for current and future reporting

Hospital Notifications



SHARE Hospitalization Report



The following patient(s) has presented with an encounter:

Patient's Name	DOB	Patient's Phone	Name of Hospital	Attending Provider	Primary Diagnosis	Description of Visit	Type of Visit	Date and Time
Ball, Lucille	10/24/2008		Drew Memorial	Brian Beans	Crohn's disease, unspecified, with unsp	Discharge/End Visit	Emergency Room	04/27/2021 23:45
Taylor, Tim	3/30/1965	(501) 555-6655	Drew Memorial	Charlie Russ	Major depressive disorder, recurrent, un	Discharge/End Visit	Inpatient	04/28/2021 00:45
Smith, John	9/1/2017	(479) 555-5555	Magnolia Hospital	Mary Moon	Type 2 diabetes with ketoacidosis	Outpatient to Inpatient	Outpatient to Inpatient	04/28/2021 02:30
Duck, Donald	2/4/1982		UAMS	John Smith	Back pain	Admssion	Emergency Room	04/28/2021 03:17
Mouse, Minnie	3/15/1942	(870) 555-5555	UAMS	John Smith	Contact with exposure to covid-19	Discharge/End Visit	Emergency Room	04/28/2021 11:25
Mouse, Mickie	5/18/1942	(870) 123-4567	Drew Memorial	Jane Doe	Strain of unspecified muscle	Discharge/End Visit	Inpatient	04/28/2021 14:32
Gilmore, Lorelai	4/11/1935	(479) 123-4567	ACH	Ricky Ball	Shortness of Breath	Admssion	Emergency Room	04/28/2021 16:45
Glitter, Poppy	9/19/1967		Baptist Health	Bill Silver	Acute viral hepatitis	Discharge/End Visit	Emergency Room	04/28/2021 19:00
VonSweet, Penelope	9/19/1937		Drew Memorial	John Taylor	Unspecified pain	Admssion	Emergency Room	04/28/2021 22:33
Wreck, Ralph	7/1/1962		Mercy Health	Steve Emdee	COVID 19	Outpatient to Inpatient	Outpatient to Inpatient	04/28/2021 23:01
VonSweet, Penelope	9/19/1937		Drew Memorial	John Taylor	abdominal pain	Discharge/End Visit	Emergency Room	04/28/2021 23:49

This report is a summary of your patient encounters who has had an event at a connected hospital in the last 24hrs. Additional information can be found at SHAREArkansas.com

- Sent daily to over 1000 Primary Care Physicians
- Goal to reduce repeat acute care events
- Quickly identifies patients who have had a change in clinical status
- Aids in providing education for appropriate ER usage
- Helps in identifying high risk patients who frequent ER
- Report includes the attending provider to encourage collaboration between the PCP and hospitalist



Adobe Acrobat Document



DCFS Custody Reports



DCFS Custody Change Report



Patient ID	Last Name	First Name	DOB	Gender	Child Removal	Child Return Date	Custodian	Case Worker	Email
10790	Ball	Lucille	10/24/2008	F	8/12/2022		DCFS	Carol Tim	carol.tim@dhs.arkansas.gov
18133	Taylor	Mary	3/30/2005	F	7/1/2022	8/12/2022	Susie Taylor	John Doe	john.doe@dhs.arkansas.gov
37596	Smith	Joe	9/1/2017	M	8/13/2022		DCFS	Jane Doe	jane.doe@dhs.arkansas.gov
18133	Duck	Donald	2/4/2022	M	8/13/2022		DCFS	Mary State	mary.state@dhs.arkansas.gov
87664	Mouse	Mimie	3/15/2015	F	8/12/2022		DCFS	Carol Tim	carol.tim@dhs.arkansas.gov
18133	Loud	Laurie	5/18/2020	F	12/15/2020	8/12/2022	Lloyd Loud	John Doe	john.doe@dhs.arkansas.gov
87008	Gilmore	Rory	4/11/2016	F	8/10/2022	8/13/2022	Julie Jane	Jane Doe	jane.doe@dhs.arkansas.gov
18133	Glitter	Poppy	9/19/2007	F	8/12/2022		DCFS	Mary State	mary.state@dhs.arkansas.gov
90763	VonSweet	Penelope	9/19/2010	F	8/12/2022	8/12/2022	pre-adoptive parents	Jane Doe	jane.doe@dhs.arkansas.gov
18133	Wreck	Ralph	7/1/2012	M	7/5/2018	8/12/2022	Adopted	Mary State	mary.state@dhs.arkansas.gov

This report is a summary of your attributed patients that have had a DCFS custody change. It lists the date the custody change took place as well as the DCFS Primary Health Service Worker's contact information. Please note, custody change may affect patient's future scheduled appointments. Please be mindful of encryption when sharing PHI. DCFS has a Direct Secure Messaging address: dcfs@ohit.sharear.net. If you do not receive a response from the assigned case worker within 48 business hours, please contact Foster Care Manager daisy.duck@dhs.arkansas.gov or at 501-555-5555. If you have any questions about this new report, please contact SHAREHealth@arkansas.gov





**SHARE
training is
just a scan
away!**



Contact Us  501.410.1999  SHAREhealth@arkansas.gov  SHAREarkansas.com   @SHAREhealth  @SHARE